

Note. The residue is represented in a Triangle by a dotted line

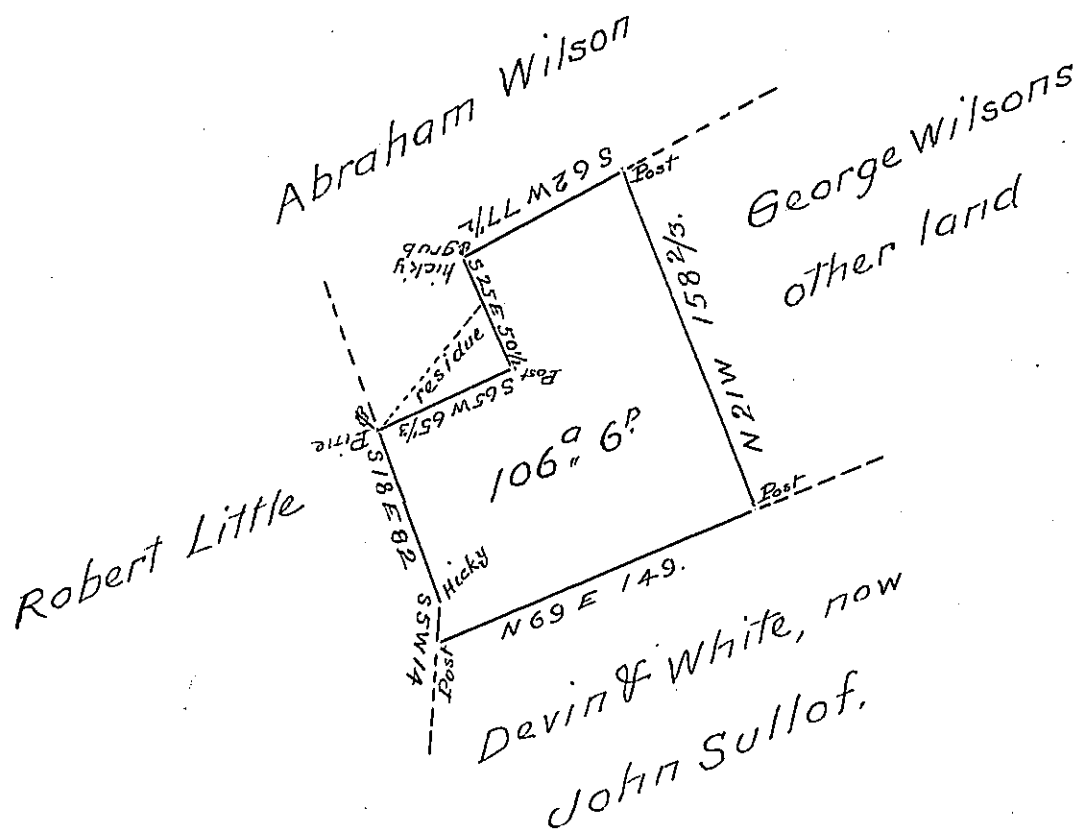

A Draught of one hundred and six acres and six perches of land with six per Cent for roads situate in Millford Township in Mifflin county, which is part of a tract of land surveyed 11th March 1794 in pursuance of a warrant to George Wilson dated 3^d May 1792 said to contain 111⁸/₁₄₇ Divided 3^d May 1802 as appears by offical papers remaining in my office Examined 11th June 1812 ~

Michael M. Monahan D.S.

To Andrew Porter Esquire
 Surveyor General of Pennsylvania

IN TESTIMONY that the above is a copy of the original remaining on file in the Department of Internal Affairs of Pennsylvania, made conformably to an Act of Assembly approved the 16th day of February, 1833, I have hereunto set my Hand and caused the Seal of said Department to be affixed at Harrisburg, this Twenty first day of June 1904.

Isaac R. Brown
 Secretary of Internal Affairs.